

ABELL
SURVEYING & MAPPING
DELAVER, WISCONSIN 53115
414-728-6737

PLAT OF SURVEY OF

That part of the Northeast 1/4 and the North-west 1/4 of Section 2, Town 3 North, Range 15 East, in the Town of Richmond, Walworth County, Wisconsin, bounded and described as follows:
Commencing at the center of said Section, being 2635.63 feet S 88deg 29' 23" W of the Southeast corner of said Northeast 1/4 Section; thence N 0deg 16' 19" W. along the West line of said Northeast 1/4 Section, 1323.36 feet to a point being the Northwest corner of the Southwest 1/4 of said Northeast 1/4 Section; thence S 88deg 37' 35" W, along the North line of the South 1/2 of said Northwest 1/4 Section, 50.00 feet to the point of beginning; continuing thence S 88deg 37' 35" W, along said North line, 330.82 feet to a point; thence S 26deg 18' 09" E, 952.63 feet to a point in the centerline of the road; thence Northeasterly along said centerline (being a curved line having a radius of 236.99 feet with its center to the Northeast and a chord 68.66 feet in length which bears N 17deg 19' 44.5" E), an arc distance of 68.90 feet to a point of reversed curve; thence Northeasterly along said centerline (being a curved line having a radius of 309.54 feet with its center to the Southeast and a chord 284.41 feet in length which bears N 36deg 20' 56" E), an arc distance of 295.51 feet to a point; thence N 26deg 18' 09" W, 632.84 feet to the point of beginning.

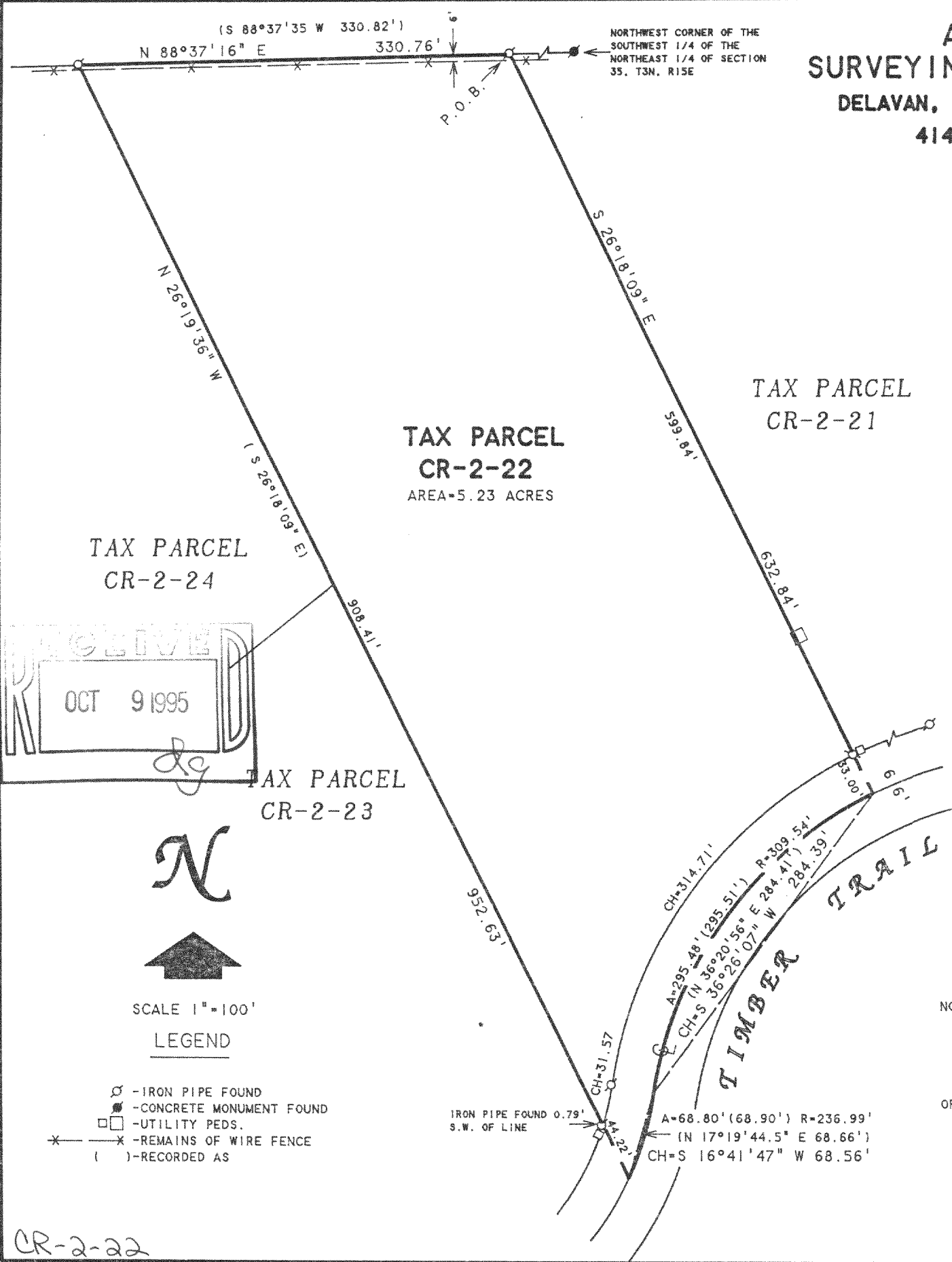

NOTE: BEARINGS ARE REFERENCED TO
EXISTING SURVEY RECORDS.

ORDERED BY: LEONARD HALL
915 W 57th STREET
LAGRANGE, IL 60525

I HEREBY CERTIFY THAT I HAVE SURVEYED THE ABOVE DESCRIBED PROPERTY AND THAT THE ABOVE MAP IS A TRUE REPRESENTATION THEREOF AND SHOWS THE SIZE AND LOCATION OF THE PROPERTY, ITS EXTERIOR BOUNDARIES, THE LOCATION OF ALL VISIBLE STRUCTURES AND DIMENSIONS OF ALL PRINCIPAL BUILDINGS THEREON, BOUNDARY FENCES, APPARENT EASEMENTS, ROADWAYS AND VISIBLE ENCROACHMENTS, IF ANY, TO THE BEST OF MY KNOWLEDGE AND BELIEF.

THIS SURVEY IS MADE FOR THE USE OF THE PRESENT OWNERS OF THE PROPERTY, AND ALSO THOSE WHO PURCHASE, MORTGAGE, OR GUARANTEE THE TITLE THERETO WITHIN ONE (1) YEAR FROM DATE HEREON.

David F. Abell

DAVID F. ABELL
WISCONSIN REGISTERED LAND SURVEYOR, S-1596

August 22, 1995

DATE: August 22, 1995 JOB NUMBER - 95129
NOTE: THIS IS NOT A CERTIFIED COPY UNLESS SEALED.

315-503